

SCHEDULE A  
 CONSOLIDATION OF ZONING BY-LAW 2-2009  
 TOWNSHIP OF AMARANTH

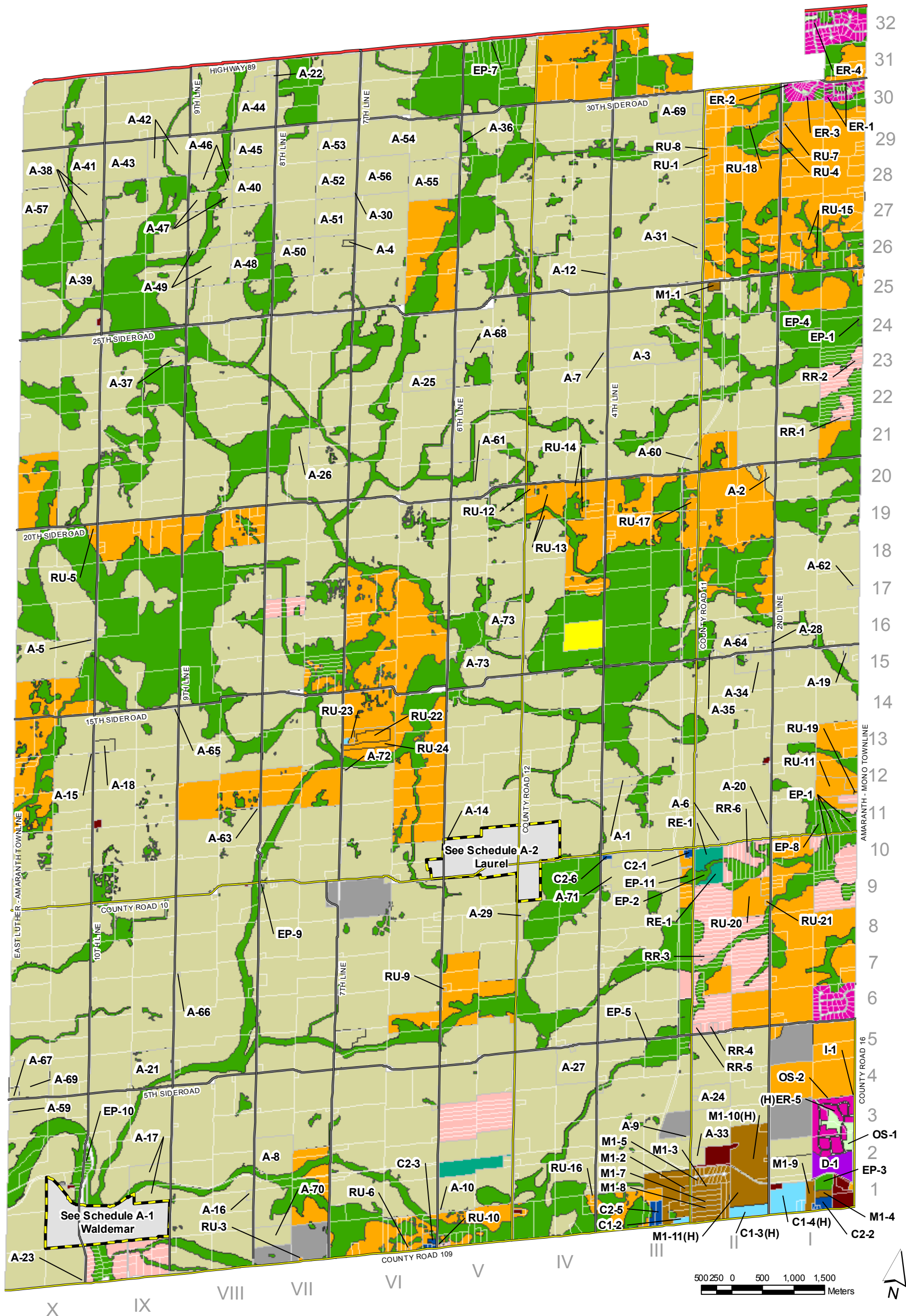

**Legend**

|  |   |  |
|--|---|--|
| <span style="background-color: #d9ead3; border: 1px solid black; padding: 2px;">A</span> Agricultural              | <span style="background-color: #5bc0de; border: 1px solid black; padding: 2px;">C1</span> General Commercial        | <span style="background-color: #d9ead3; border: 1px solid black; padding: 2px;">OS</span> Open Space |
| <span style="background-color: #5cb85c; border: 1px solid black; padding: 2px;">EP</span> Environmental Protection | <span style="background-color: #17a2b8; border: 1px solid black; padding: 2px;">C2</span> Highway Commercial        | <span style="background-color: #5cb85c; border: 1px solid black; padding: 2px;">RE</span> Recreation |
| <span style="background-color: #f4cccc; border: 1px solid black; padding: 2px;">HR</span> Hamlet Residential       | <span style="background-color: #800000; border: 1px solid black; padding: 2px;">I</span> Institutional              | <span style="background-color: #6f42c1; border: 1px solid black; padding: 2px;">D</span> Development |
| <span style="background-color: #f4cccc; border: 1px solid black; padding: 2px;">ER</span> Estate Residential       | <span style="background-color: #800000; border: 1px solid black; padding: 2px;">M1</span> Industrial                |  |
| <span style="background-color: #f4cccc; border: 1px solid black; padding: 2px;">RR</span> Rural Residential        | <span style="background-color: #808080; border: 1px solid black; padding: 2px;">MX</span> Extractive Industrial     |  |
| <span style="background-color: #f4cccc; border: 1px solid black; padding: 2px;">RU</span> Rural                    | <span style="background-color: #ffff00; border: 1px solid black; padding: 2px;">MD</span> Waste Disposal Industrial |  |

- Waterline
- Provincial Highway
- County Road
- Municipal Road
- Parcel Boundary

CONSOLIDATION DATE: DECEMBER 2014

Map Projection: NAD 83, UTM Zone 17  
 Mapping Date: December 5, 2014

This Map is Not A Legal Survey.  
 The Township Cannot Be Responsible for Errors,  
 Omissions or Other Inaccuracies.

Lot Fabric Created With Data Provided By Teranet Inc.